

PANÍ JITŘENKA

pro komorní sbor a violu

Tomáš Pálka

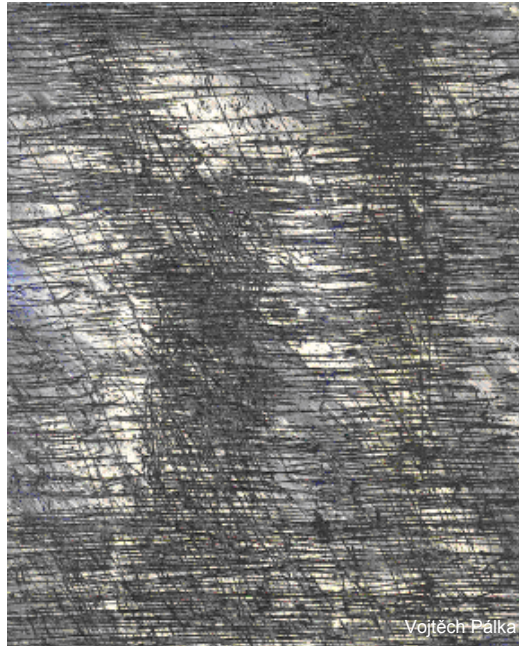

Vojtěch Pálka

PANÍ JITŘENKA

pro komorní sbor a violu

podle básně IVANA BLATNÉHO
„VÁNOCE V MALÉM STAROBYLÉM MĚSTĚ“
ze sbírky „PANÍ JITŘENKA“

Tomáš Pálka
4 – 5/2000

VÁNOCE V MALÉM STAROBYLÉM MĚSTĚ / Ivan Blatný

Celou noc padá bez ustání
na střechy smrt jak něžná věta,
klíčnice osamělá chrání
svým hustým svazkem brány světa.

Neslyšet, neznát, zámky moje,
mluvit jen s kružbou, která bělá
a naklání se do pokoje
po křídle sněhu od kostela

Legenda:

Skladba je určena pro koncertní nebo chrámový prostor s akustickým dozvukem nejméně 1,5 vteřiny

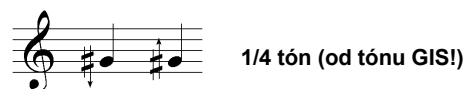

a b platí pouze pro notové hodnoty, ke kterým jsou přiřazeny

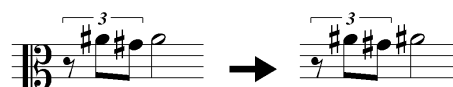

při dlouhých ligaturovaných hodnotách možnost výměny smyku dle potřeby, avšak nikdy na těžké době (snažit se výměnu co nejvíce provázat)

PANÍ JITŘENKA

Tomáš Pálka

PANÍ JITŘENKA / Tomáš Pálka

7

S

A

T

B

Vla.

7

vb. meno lento

non vb.

vb. molto allegro

non vb.

vb. meno lento

pp *mf* *sub pp*

PANÍ JITŘENKA / Tomáš Pálka

14 *pp* 3 3

S
ce - lou noc pa - dá bez us - tá - ní

A
ce - lou noc pa - dá bez us - tá - ní

T

B

Vla. 14 *sul tasto* *pp* ordinario

PANÍ JITŘENKA / Tomáš Pálka

20

S

A

T

B

Vla.

pp

pp

poco flautato

ordinario

vb. meno lento

ppp

p

po kří - dle sně - hu

po kří - dle sně - hu

PANÍ JITŘENKA / Tomáš Pálka

26 *pp* 3 3

S
ce - lou noc pa - dá

A
ce - lou noc pa - dá

T
pp 3 3
na stře - chy smrt jak ně - žná vě - ta

B
pp 3 3
na stře - chy smrt jak ně - žná vě - ta

Vla.
26 *mf*
vb. meno
lento

PANÍ JITŘENKA / Tomáš Pálka

31

S
ce - lou noc pa - dá

A
ce - lou noc pa - dá

T
ce - lou noc pa - dá

B
ce - lou noc pa - dá

Vla.
sul ponticello
ordinario

mp < *fp* < < < *pp* *p*

simile

PANÍ JITŘENKA / Tomáš Pálka

37

S
bez us - tá - ní

A
bez us - tá - ní

T
sólo *p* na stře - chy smrt jak ně - žná vě - ta
bez us - tá - ní

B
bez us - tá - ní

Vla.
37
pp sul ponticello sul tasto

PANÍ JITŘENKA / Tomáš Pálka

44

S

p

svým svaz - kem brá - - - ny

A

p 7

klíč-ni-ce o-sa-mě-lá chrá - ní

tutti p

svým svaz - kem brá - - - ny

T

p

svým svaz - kem brá - - - ny

B

p

svým svaz - kem brá - - - ny

Vla.

44

non vb. → vb. molto allegro

ordinario

fp *pp*

PANÍ JITŘENKA / Tomáš Pálka

50

S
svě - ta

A
svě - ta

T
8
svě - ta

B
svě - ta

Vla.
50
sub *fp* *p*
vb. meno lento
poco flautato espressivo
p

PANÍ JITŘENKA / Tomáš Pálka

56

S

A

T

B

Vla.

56

pp 3

ce - lou noc

pp 3

ce - lou noc

mf *p* *submf*

PANÍ JITŘENKA / Tomáš Pálka

63

S
pa - dá _____ N _____

A
pa - dá _____ N _____ N _____

T
N _____

B
N _____

Vla.
63
p *pp* *p* *pp*
sul ponticello
p

PANÍ JITŘENKA / Tomáš Pálka

68

S

A

T

B

N

N

68

sul tasto

ordinario

p

5

5

3

Vla.

PANÍ JITŘENKA / Tomáš Pálka

73

S

A

T

B

Vla.

73

sul ponticello

6

ordinario

sf

p

7

ordinario

ppp

PANÍ JITŘENKA / Tomáš Pálka

79

S
ce - lou noc pa - dá

A
ce - lou noc pa - dá

T
ne - sly - šet nez - nát zám - ky mo - je

B
ne - sly - šet nez - nát zám - ky mo - je

Vla.
79
sul ponticello sul tasto ordinario

PANÍ JITŘENKA / Tomáš Pálka

85

S

A

T

B

Vla.

85

pp

non vb.

vb. molto allegro

non vb.

vb. meno lento

sul tasto

PANÍ JITŘENKA / Tomáš Pálka

91

S

A

T

B

Vla.

sólo

tutti

pp

a

7

sólo

tutti

pp

pp

pp

pp

pp

pp

sul ponticello ordinario

m - lu - vit jen s kruž - bou kte - rá bě - lá

91

PANÍ JITŘENKA / Tomáš Pálka

96 na - klá - ní se do po - ko - je

S

A

T

B

Vla.

96

96

p

PANÍ JITŘENKA / Tomáš Pálka

102

S *pp*
po kří - dle sně - hu od kos - te - la_____

A *pp*
po kří - dle sně - hu od kos - te - la_____

T *pp*
po kří - dle sně - hu od kos - te - la_____

B *pp*
po kří - dle sně - hu od kos - te - la_____

Vla. *mf* *sub pp*
102 *>* 6

PANÍ JITŘENKA / Tomáš Pálka

108

S
N

A
N

T
N

B
N

Vla.
108
pizz.
3
p

PANÍ JITŘENKA / Tomáš Pálka

114

S

A

T

B

Vla.

114

1/2 col legno

ppp