

Les Dentelles

Tomáš Pálka

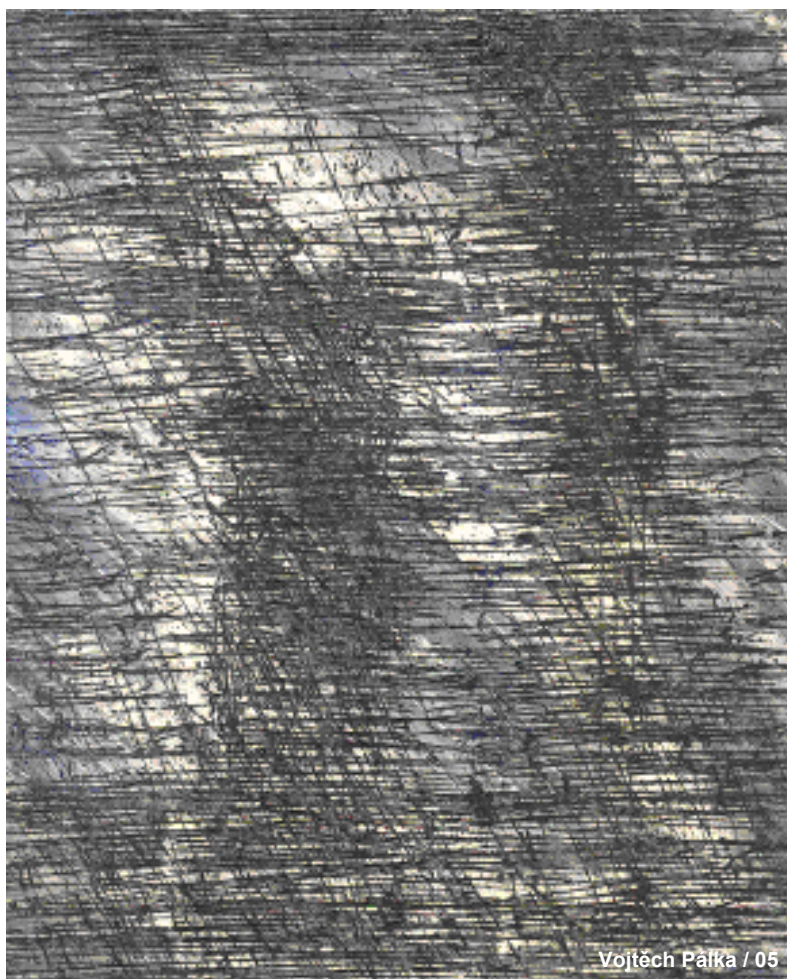

Les Dentelles

Tomáš Pálka

5/2006 – 7/2006

durata: cca 10 min.

drobná skladba pro klavír sólo

Legenda:

 Pauza v rozmezí 0 – 3 vteřiny, dle citění interpreta v závislosti na akustice prostoru (pauzy mohou být dle uvážení i zcela vynechány).

 a  platí pouze pro zadanou notu, odrážka je použita výjimečně kvůli přehlednosti, a to vždy v závorce.

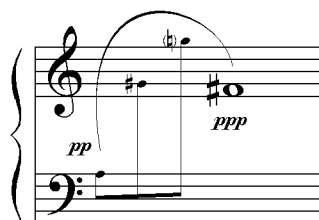

Veškeré skupinky not zaznamenaných menší velikostí (na způsob notových ozdob) hrát ve velmi živém tempu (tak rychle, jak je možné).

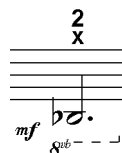

Prstem pravé nebo levé ruky stisknout strunu v místě za dusítkem. V notaci označeno křížkem a číslem nad notou, kde číslo udává tón alikvotní řady.

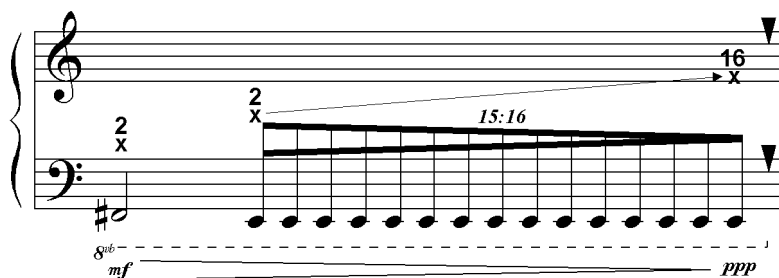

Pokud jsou značení spojena šipkou, prst zůstává na struně a sjíždí plynule po struně směrem od jednoho tónu až k dalšímu udanému tónu alikvotní řady.

Les Dentelles

Tomáš Pálka
*1978

velmi kladně (♩ = 50)

Piano

pp *ppp* *pp* *pp*

15^{ma}

8^{va}

8^{vb}

Led.

mf *pp* *ppp* *ppp*

3:2

7:8

8^{va}

8^{vb}

Led.

sempre simile

pp *ppp* *mf* *pp*

11:12

11:12

8^{va}

mf *p* *ppp* *p* *ppp* *pp* *ppp*

2 X

8^{va}

Les Dentelles / Tomáš Pálka

8^{va} una corda
2 X
pp 7:8 mf ppp
mf 8^{vb}

8^{va} tre corde
pp ppp 2 X 7:8 8 X
8^{vb} mf ppp

2 X 15:16 16 p pp
8^{vb} mf ppp

8^{va} p pp (b) 15:16 mf sf sf

8^{va} 8^{va} pp 7:8 pp 15:16 mf pp 5:4 ppp

Les Dentelles / Tomáš Pálka

