

# Landscape: Hypnotic Pulsation

Tomáš Pálka

PARTITURA

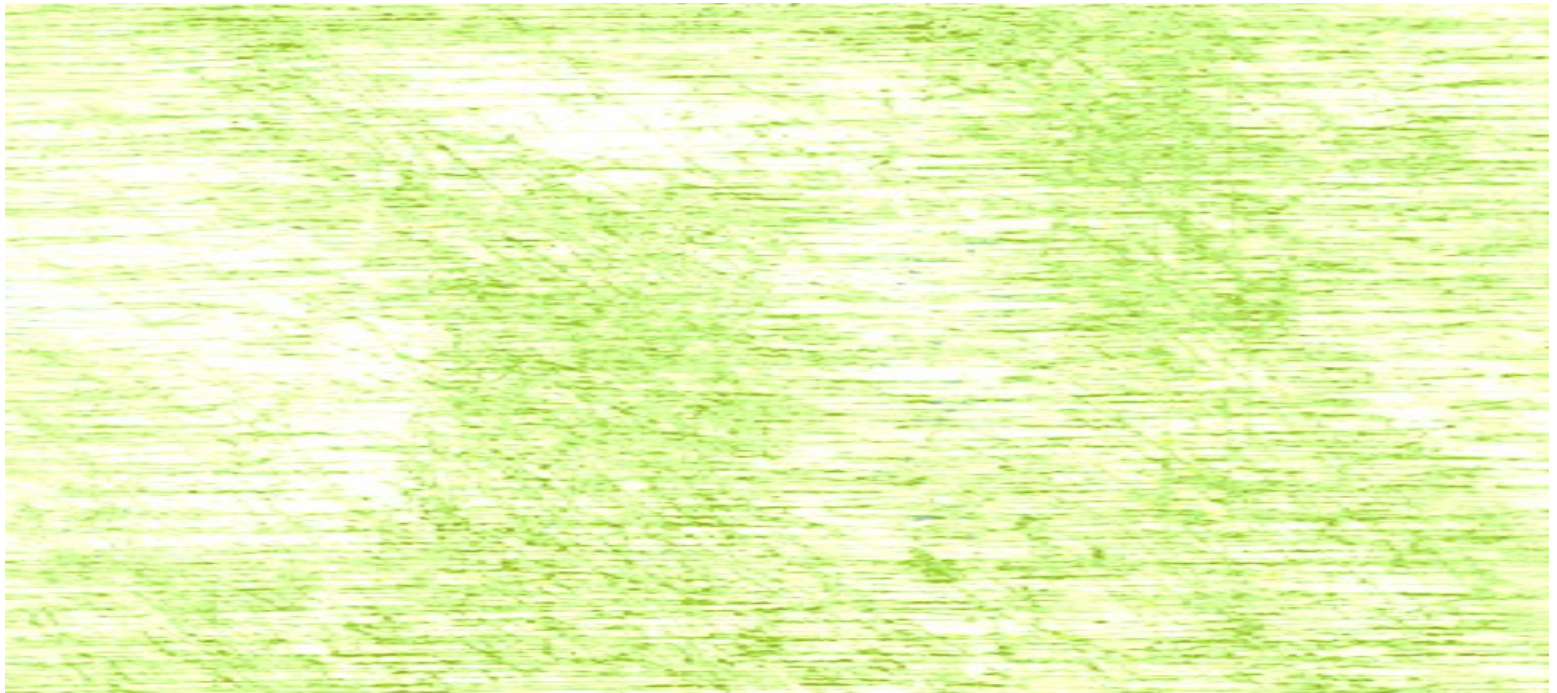

# Landscape: HypnoticPulsation

Tomáš Pálka  
2017

durata: cca 8'

komorní skladba pro dechové kvinteto s využitím hlasů

napsáno pro Kalabis Quintet

partitura in C

# Landscape: Hypnotic Pulsation

♩ = 60

Flute

Oboe

Clarinet in B $\flat$

Horn in F

Bassoon

*poco staccato*

*pp*

*poco staccato*

*pp*

Fl.

Ob.

B $\flat$  Cl.

Hn.

Bsn.

*poco staccato*

*pp*

*poco staccato*

*pp*

6 *poco staccato*  
*pp*

Fl.  
Ob.  
B♭ Cl.  
Hn.  
Bsn.

8

Fl.  
Ob.  
B♭ Cl.  
Hn.  
Bsn.

*mf*

11

Fl. *pp* *mf* *pp* *mf* *pp* *mf*

Ob. *pp* *mf* *pp* *mf* *pp* *mf*

B♭ Cl. *pp* *mf* *pp* *mf* *pp* *mf*

Hn. *pp* *mf* *pp* *mf* *pp* *mf*

Bsn. *pp* *mf* *pp* *mf* *pp* *mf*

14

Fl. *pp* *mf* *pp* *mf*

Ob. *pp* *mf* *pp* *mf*

B♭ Cl. *pp* *mf* *pp* *mf*

Hn. *pp* *mf* *pp* *mf*

Bsn. *pp* *mf* *pp* *mf*

17

Fl.

Ob.

B♭ Cl.

Hn.

Bsn.

*pp* *mf* *pp* *mf* *pp* *mf* *pp* *mf* *pp*

20

Fl.

Ob.

B♭ Cl.

Hn.

Bsn.

*f* *ppp* *f* *ppp* *f* *ppp* *f* *ppp* *f* *ppp*

A

**B**

31

Fl. *mp*

Ob.

B♭ Cl.

Hn.

Bsn.

33

Fl. *pp* ————— *mf*

Ob. *pp* ————— *mf*

B♭ Cl. *pp* ————— *mf*

Hn. *pp* ————— *mf*

Bsn. *pp* ————— *mf*

36

Fl. *p* *mf* *ff* *ppp*

Ob. *p* *mf* *ff* *ppp*

B♭ Cl. *p* *mf* *ff* *ppp*

Hn. *p* *mf* *ff* *ppp*

Bsn. *p* *mf* *ff* *ppp*

41

C rep. 3x

Fl. *p*

Ob. *p*

B♭ Cl. *p*

Hn. *p*

Bsn. *p*

D

44

Fl. *p* *mf*

Ob. *p* *mf*

B♭ Cl. *p* *mf*

Hn. *p* *mf*

Bsn. *p* *mf*

49

Fl. *p* *mf* *p*

Ob. *p* *mf* *p*

B♭ Cl. *p* *mf* *p*

Hn. *p* *mf* *p*

Bsn. *p* *mf* *p*

53

Fl. *mf* *ppp* *pp* *p* *mp*

Ob. *mf* *p*

B♭ Cl. *mf* *ppp* *pp* *p* *mp*

Hn. *mf* *ppp* *pp* *p* *mp*

Bsn. *mf* *p*

62

E rep. 4x

Fl. *mf* *f* *ppp* *mf*

Ob. *mf* *f* *ppp* *mf*

B♭ Cl. *mf* *f* *ppp* *mf*

Hn. *mf* *f* *ppp* *mf*

Bsn. *mf* *f* *ppp* *mf*

**F**

71

Fl.

Ob.

B♭ Cl.

Hn.

Bsn.

*ppp*

*ppp*

*ppp*

*ppp*

*ppp*

**G**

rep. 5x

Fl.

Ob.

B♭ Cl.

Hn.

Bsn.

*f*

*f*

*f*

*f*

*f*

*(polohlasně s výraznou artikulací,  
mp bez hry na nástroj)*

88

Fl. *š - k - ta - ki ča - ki - ta - ki š - k - ta - ka š - k - ta - ki ča - ki - ta - ki š - k - ta - ka š - k - ta - ki ča - ki - ta - ki š - k - ta - ka š - k - ta - ki*

Ob. *š - k - ta - ki ča - ki - ta - ki š - k - ta - ka š - k - ta - ki ča - ki - ta - ki š - k - ta - ka š - k - ta - ki ča - ki - ta - ki š - k - ta - ka*

B♭ Cl. *ča - ki - ta - ki š - k - ta - ka š - k - ta - ki ča - ki - ta - ki š - k - ta - ka š - k - ta - ki ča - ki - ta - ki š - k - ta - ka š - k - ta - ki ča - ki - ta - ki*

Hn. *š - k - ta - ki ča - ki - ta - ki š - k - ta - ka š - k - ta - ki ča - ki - ta - ki š - k - ta - ka š - k - ta - ki ča - ki - ta - ki š - k - ta - ka*

Bsn. *š - k - ta - ka š - k - ta - ki ča - ki - ta - ki š - k - ta - ka š - k - ta - ka š - k - ta - ki ča - ki - ta - ki š - k - ta - ka*

90

Fl. *ča - ki - ta - ki š - k - ta - ka š - k - ta - ki ča - ki - ta - ki š - k - ta - ka š - k - ta - ki ča - ki - ta - ki š - k - ta - ka š - k - ta - ki ča - ki - ta - ki š - k - ta - ka š - k - ta - ki ča - ki - ta - ki š - k - ta - ka*

Ob. *š - k - ta - ki ča - ki - ta - ki š - k - ta - ka š - k - ta - ki ča - ki - ta - ki š - k - ta - ka š - k - ta - ki ča - ki - ta - ki š - k - ta - ka š - k - ta - ki ča - ki - ta - ki š - k - ta - ka*

B♭ Cl. *š - k - ta - ka š - k - ta - ki ča - ki - ta - ki š - k - ta - ka š - k - ta - ka š - k - ta - ki ča - ki - ta - ki š - k - ta - ka š - k - ta - ki ča - ki - ta - ki š - k - ta - ka*

Hn. *š - k - ta - ka š - k - ta - ki ča - ki - ta - ki š - k - ta - ka š - k - ta - ki ča - ki - ta - ki š - k - ta - ka š - k - ta - ki ča - ki - ta - ki š - k - ta - ka*

Bsn. *š - k - ta - ka š - k - ta - ki ča - ki - ta - ki š - k - ta - ka š - k - ta - ka š - k - ta - ki ča - ki - ta - ki š - k - ta - ka š - k - ta - ki ča - ki - ta - ki š - k - ta - ka*

**I** rep. 3x

Fl. *ff*

Ob. *ff*

B♭ Cl. *ff*

Hn. *ff*

Bsn. *ff*

**J** rep. 4x

Fl. *fff*

Ob. *fff*

B♭ Cl. *fff*

Hn. *fff*

Bsn. *fff*

*accel.*

**K**

Fl.

Ob.

B♭ Cl.

Hn.

Bsn.

103

Fl. *ppp* (polohlasně) š - k - ta - ka š - k - ta - ka š - k - ta - ka š

Ob. *ppp* š - k - ta - ka (polohlasně) š - k - ta - ka š - k - ta - ka š

B♭ Cl. *ppp* š - k - ta - ka (polohlasně) š - k - ta - ka š - k - ta - ka š

Hn. *ppp* š - k - ta - ka (polohlasně) š - k - ta - ka š - k - ta - ka š

Bsn. *ppp* š - k - ta - ka (polohlasně) š - k - ta - ka š - k - ta - ka š